

THE PLAN SHOWING THE PROPOSED ADDITION TO THE EXISTING FACTORY FOR M/S. G.A INDUSTRIES, AT. R.S.No : 43/2A (PART), #143 PERUNGUDI VILLAGE, SAIDAPET TALUK, CHINGELPUT DISTRICT. (NEAR KANDAN CHAVADI)
FOR : G. RAMAKRISHNAN. G.A INDUSTRIES PARTNER.

SCALE: 1" = 80' (OR) 1" = 100.

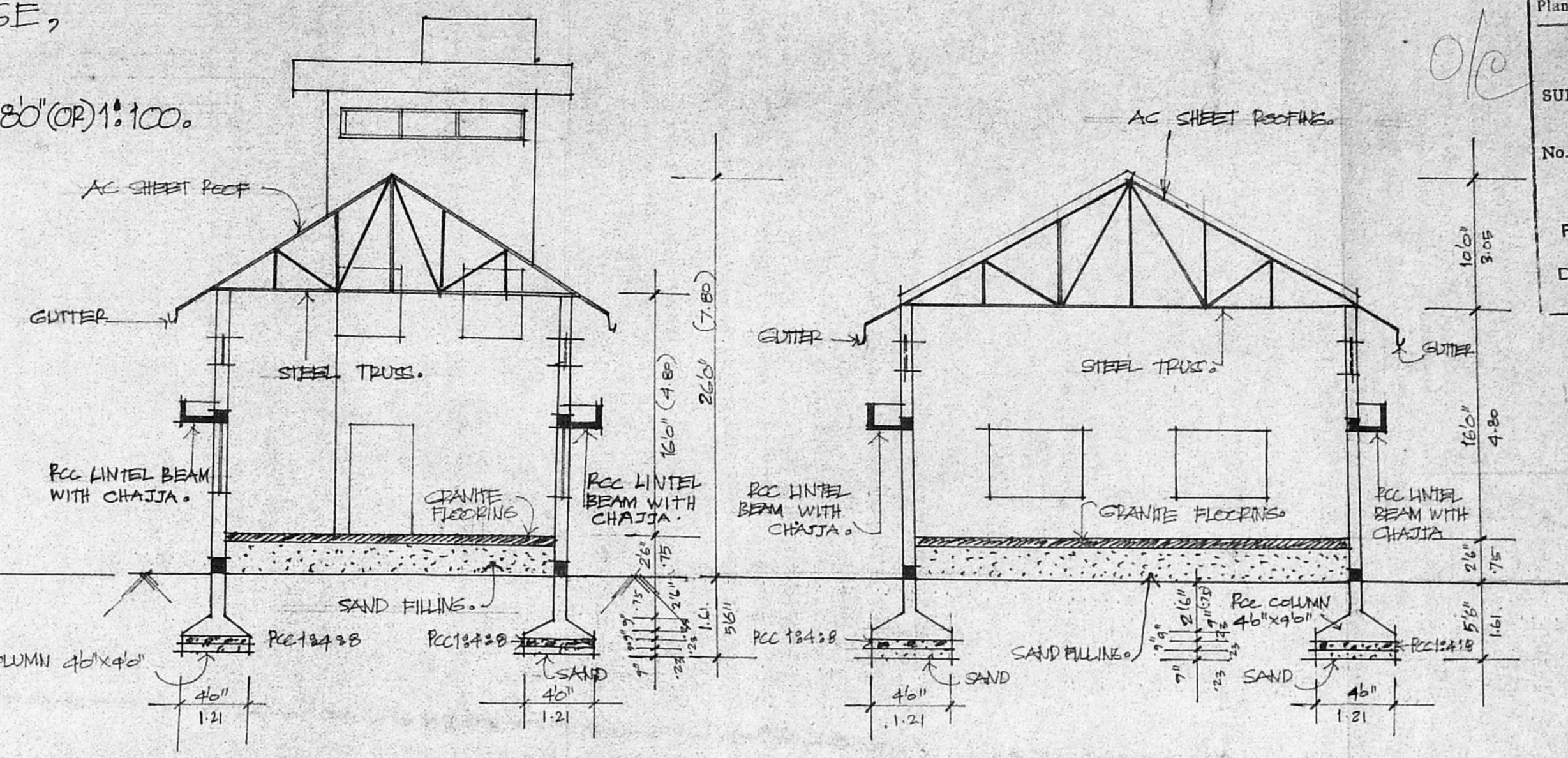

FRONT ELEVATION.



SECTION 'A-A'

SECTION 'B-B'

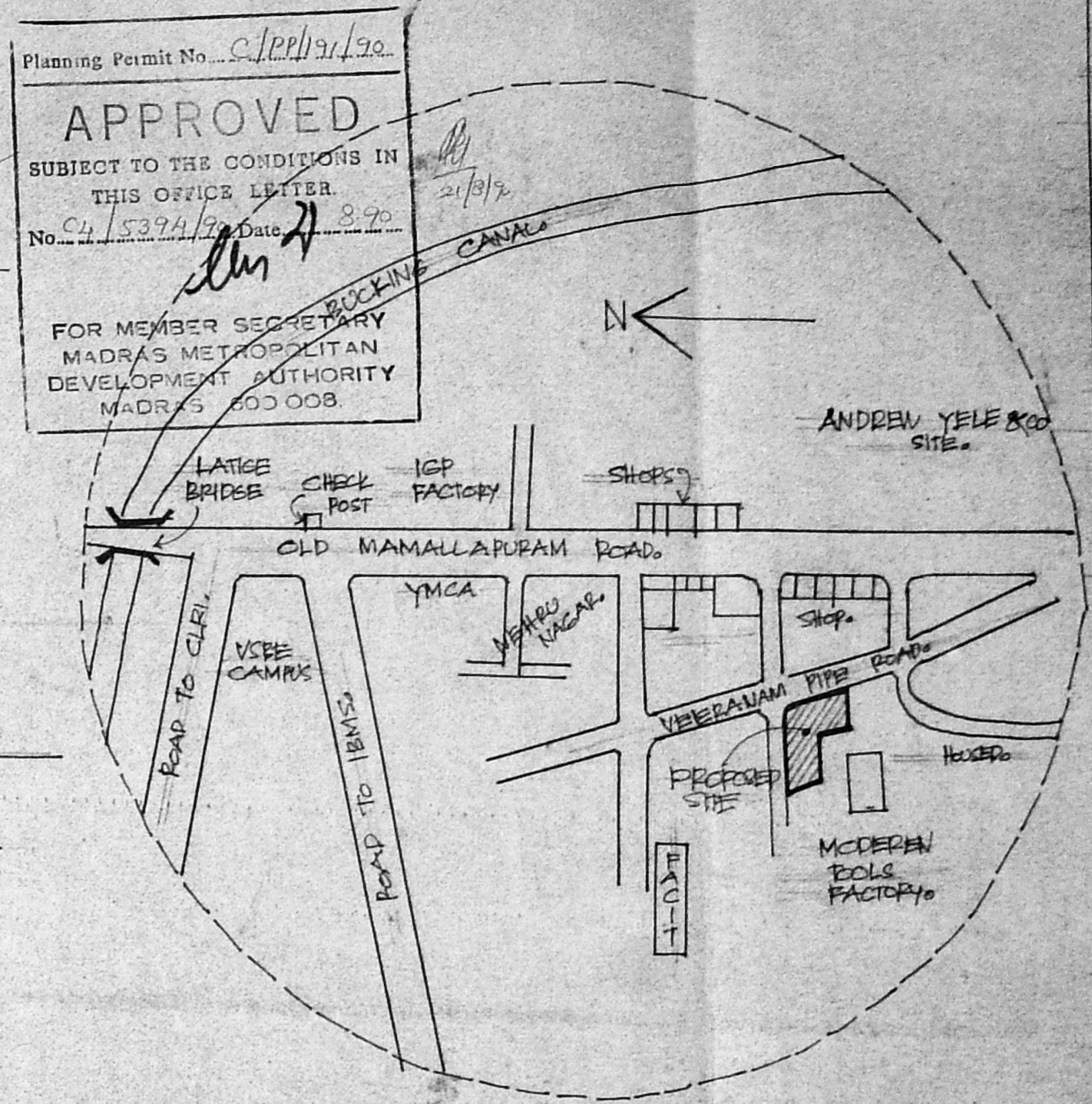

KEY PLAN. (NOT TO SCALE)

Planning Permit No. 21/19/70
APPROVED
SUBJECT TO THE CONDITIONS IN THIS OFFICE LETTER
No. CH 5374/70 Date 21/9/70
FOR MEMBER SECRETARY
MADRAS METROPOLITAN DEVELOPMENT AUTHORITY
MADRAS 600 008

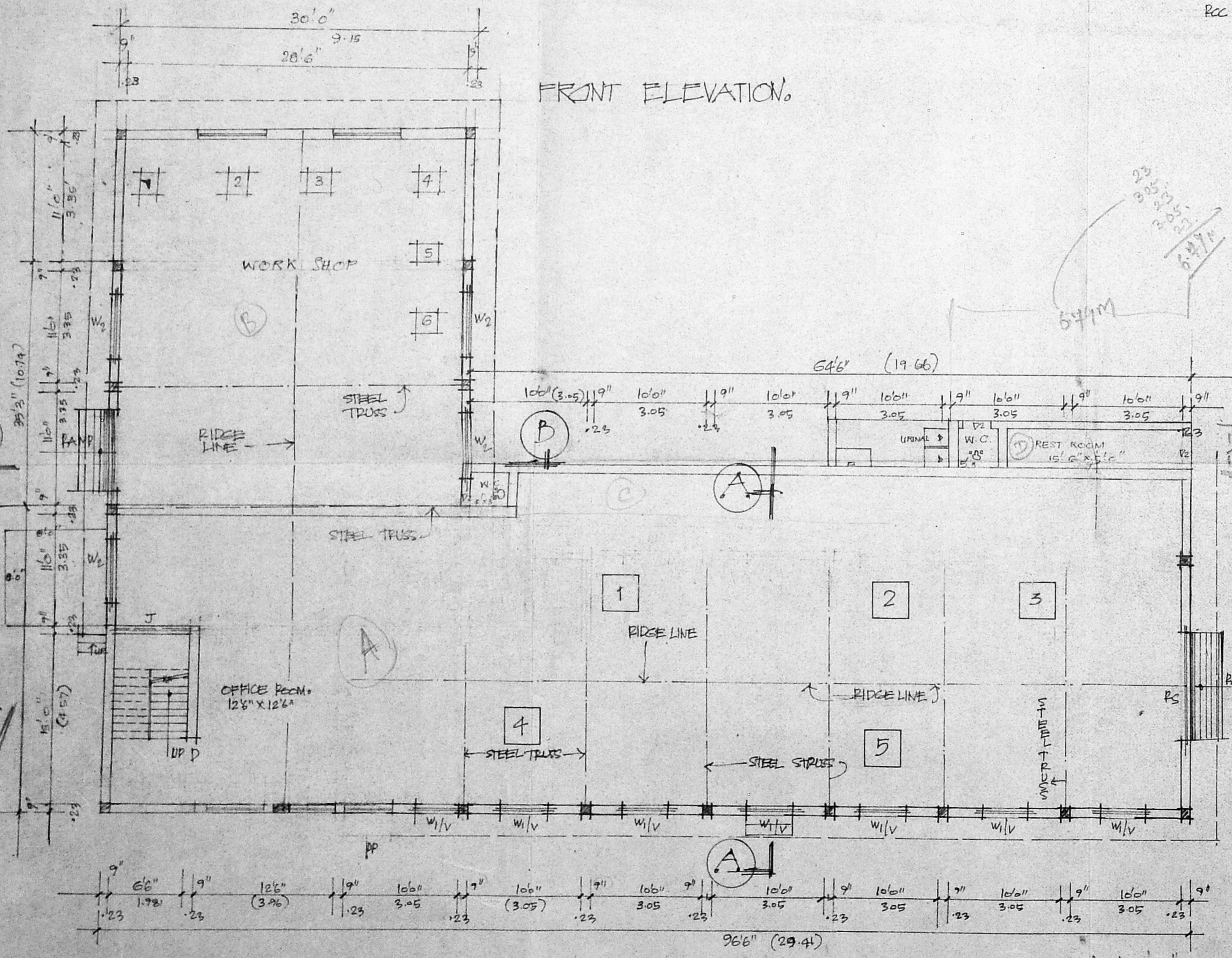

GROUND FLOOR PLAN

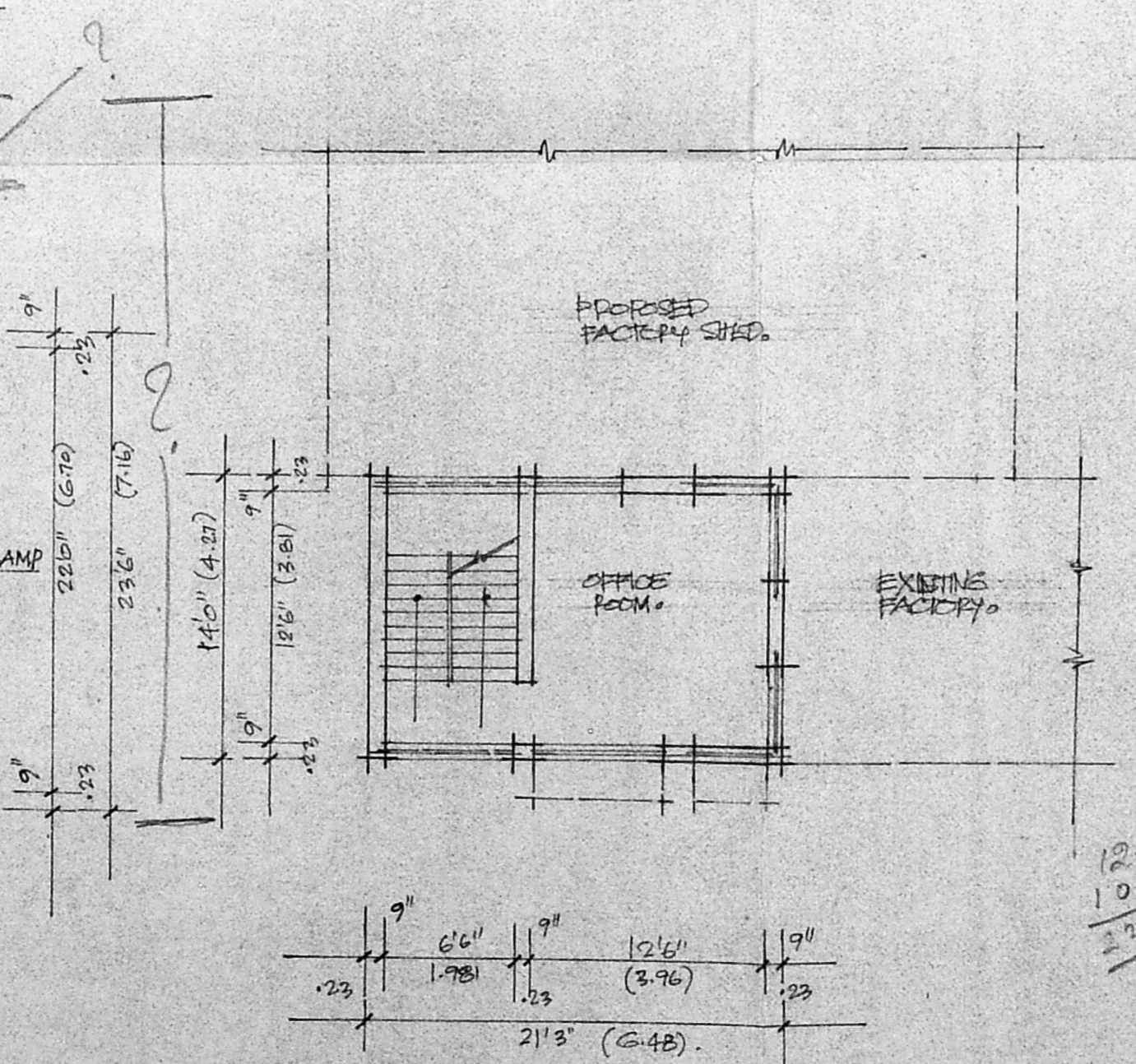

FIRST FLOOR PLAN (EXISTING)

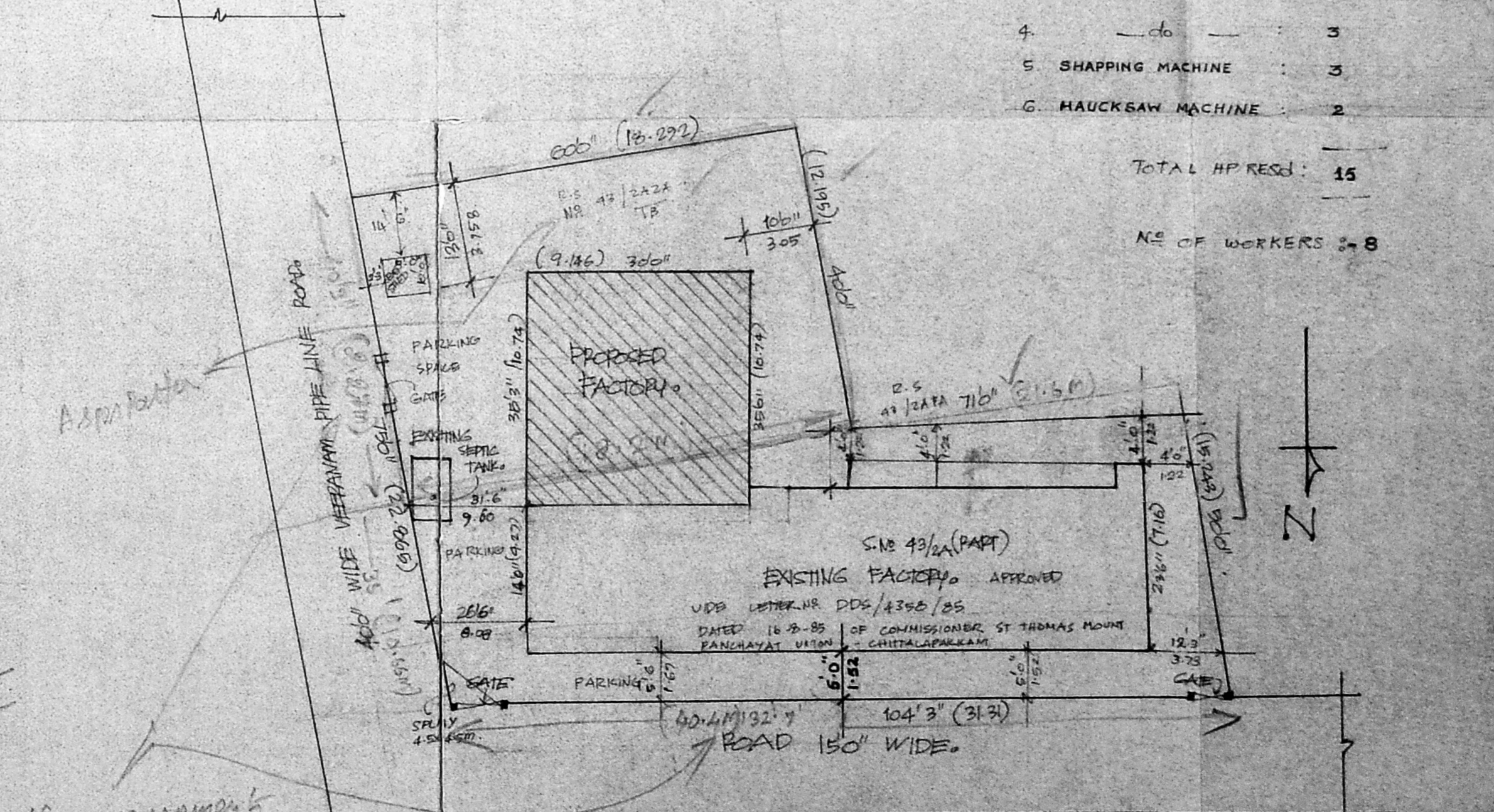

SITE PLAN (SCALE: 1" = 160' (OR) 1" = 200)

PROPOSED HP DETAILS:

- | | HP |
|---------------------|----|
| 1. MILLING MACHINE | 3 |
| 2. DRILLING MACHINE | 1 |
| 3. CENTRE LATHE | 3 |
| 4. do | 3 |
| 5. SHAPING MACHINE | 3 |
| 6. HAUCKSAW MACHINE | 2 |

TOTAL HP RESL: 15

NO OF WORKERS: 8

99

JOINERIES:

D	: DOOR	: 30' x 70"	: 11 X 2.130
D1	: DOOR	: 24' x 70"	: 7.5 X 2.130
D2	: DOOR	: 48' x 70"	: 1.21 X 2.130
W1	: WINDOW	: 100' x 44"	: 3.05 X 1.40
W2	: WINDOW	: 50' x 44"	: 1.52 X 1.371
W3	: WINDOW	: 4' x 44"	: 1.21 X 1.371
W4	: WINDOW	: 60' x 46"	: 1.81 X 1.371
V	: VENTILATOR	: 40' x 16"	: 1.21 X .45
V1	: VENTILATOR	: 26' x 26"	: .75 X .61
RS	: ROOLING SHUTTER	: 100' x 140"	: 3.05 X 4.00

AREA STATEMENT.

TOTAL PLOT AREA: 7200 SFT (660 SQ.M.)
EXISTING BUILDING AREA: 1906 SFT (176 SQ.M.)
EXISTING FIRST FLOOR: 937 SFT (87 SQ.M.)
PROPOSED BUILDING AREA: 1058 SFT (98 SQ.M.)

AUTHORITY FOR SANCTIONS:
ST THOMAS MOUNT PANCHAYAT UNION
CHITTALAPAKKAM
MADRAS-93

COLOUR INDEX.

PROPOSED	3	[Color swatch]
EXISTING	3	[Color swatch]
ROAD	3	[Color swatch]
BOUNDARY	3	[Color swatch]

EXISTING MACHINERY DETAILS:

- | | | |
|---|-------------------------|---------------------|
| 1 | BARAL POLISHING MACHINE | : 3NOX : 2X1 - 2HP |
| 2 | 50 TONE PRESS | : 3NOX : 3X3 - 15HP |
| 3 | 25 TONE PRESS | : 3NO : 3X2 - 2HP |
| 4 | 10 TONE PRESS | : 1NO : 1X1 - 1HP |
| 5 | 30 TONE PRESS | : 3NO : 1X3 - 3HP |
| 6 | WATER PUMP | : 1NO : 1X1 - 2HP |
- EXG: 26 HP

SPECIFICATIONS:

FOUNDATIONS: R.C.C COLUMN FOOTING, R.C.C. RAFT
BASEMENT AND SUPER STRUCTURES: BRICK WALL IN G.M.I.G
ROOF: STEEL TRUSS WITH AC SHEET
JOINERIES: STEEL WINDOW, ALUMINUM SHUTTERS
FINISHING: CEILING PLASTERING WITH WHITE WASHING
FLOORING: GRANITE FLOORING 1:2:4 CONC.

SCALE: 1/8" = 1'-0" OR 1/4" = 1'-0"

OWNER'S: For G.A. INDUSTRIES
G. Ramakrishnan
Partner

R. Mohan Rao, D.C.E.
LICENSED SURVEYOR
Corporation of Madras
REG No: 14
AMBATTUR TOWN SHIP
ALANDUR MUNICIPALITY
CONSULTING ENGINEER & SURVEYOR
LICENCED SURVEYOR
T. NAGAN, MADRAS-50

These measurements are not shown in the site plan

Length of the Eng. wall 26' 6"
As per S.B. plan 8.8 East 12' 3"
As per S.B. plan 132' 3"
As per S.B. plan 132'

RE-CONSTITUTED SITE: (A) 43/2A-I - 4800 SFT
(B) 43/2A-II - 2400 SFT
TOTAL: 7200 SFT